



FLOOR PLAN

INDEPENDENT & ASSISTED LIVING

AMARYLLIS

1 BEDROOM | 1 BATH
APPROXIMATELY 735 SF

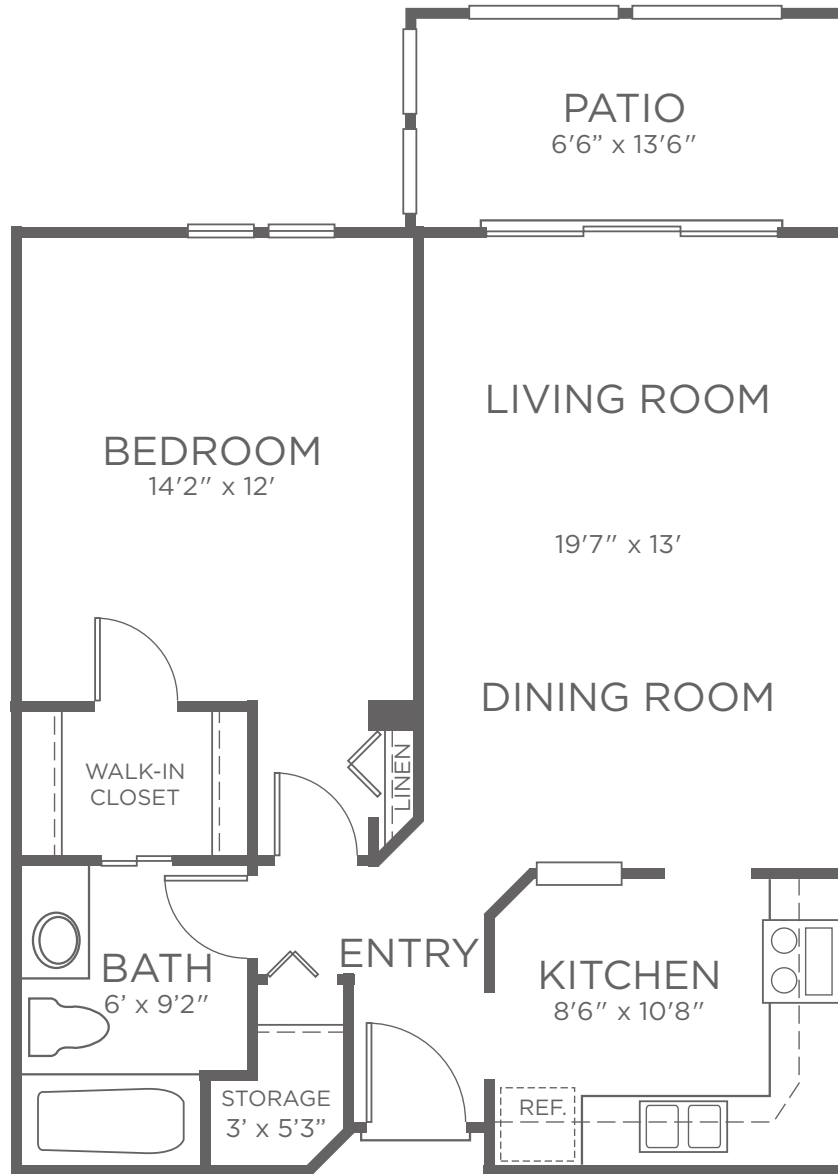

RESIDENCE # _____ CURRENT PRICE \$ _____ EXPIRES _____ KISCO ASSOCIATE INITIALS _____

ONE TIME COMMUNITY FEE \$ _____ SECOND OCCUPANCY MONTHLY FEE \$ _____ PET MONTHLY FEE \$ _____

Kisco Senior Living reserves the right to change pricing, delete or modify floor plans and specifications without notice or obligation. All square footage is approximate.



FLOOR PLAN

INDEPENDENT & ASSISTED LIVING

BOUGAINVILLEA

1 BEDROOM | 1 BATH
APPROXIMATELY 826 SF

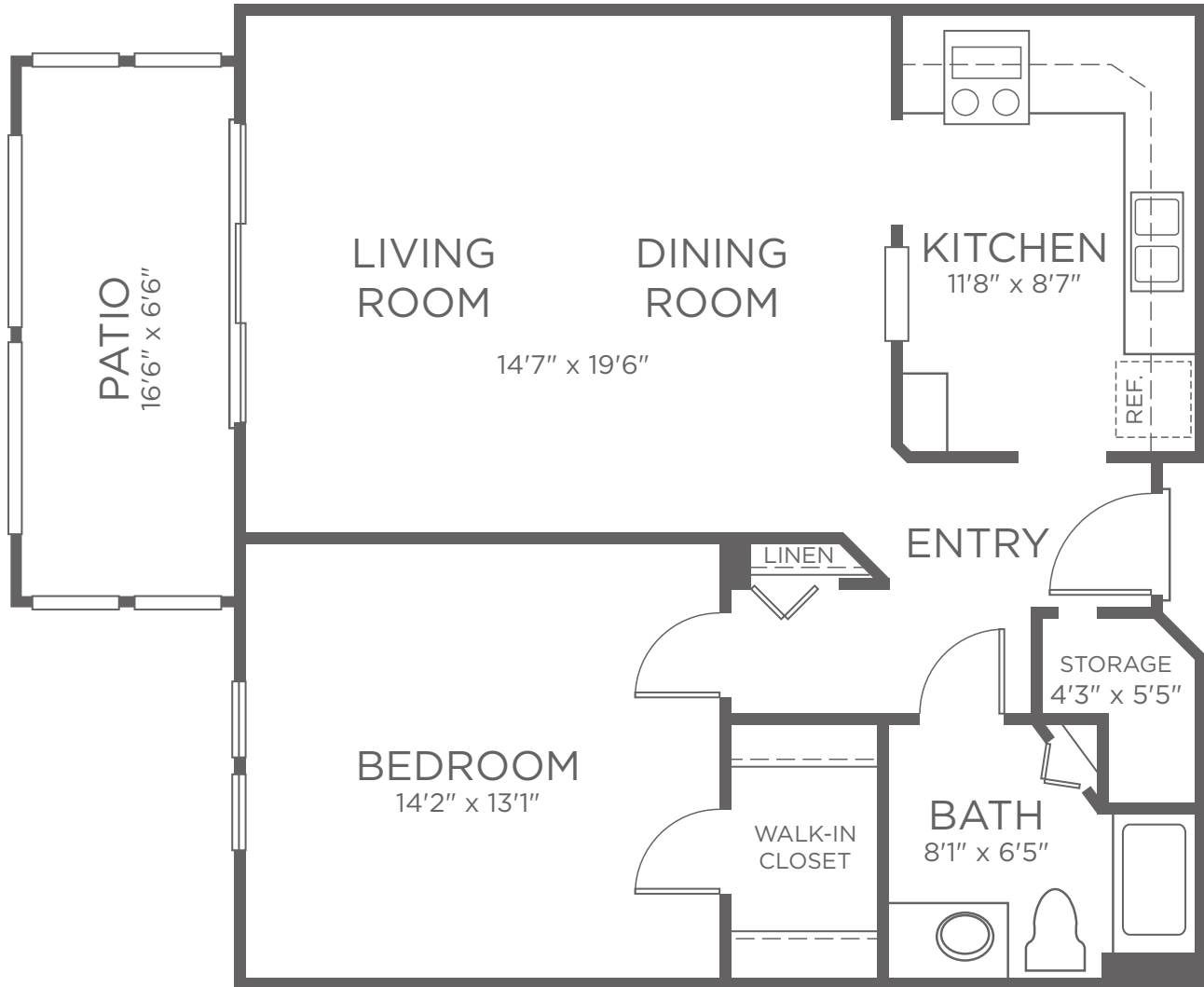

RESIDENCE # _____ CURRENT PRICE \$ _____ EXPIRES _____ KISCO ASSOCIATE INITIALS _____

ONE TIME COMMUNITY FEE \$ _____ SECOND OCCUPANCY MONTHLY FEE \$ _____ PET MONTHLY FEE \$ _____

Kisco Senior Living reserves the right to change pricing, delete or modify floor plans and specifications without notice or obligation. All square footage is approximate.



FLOOR PLAN

INDEPENDENT & ASSISTED LIVING

EMILIA

1 BEDROOM DELUXE | 2 BATH
APPROXIMATELY 961 SF

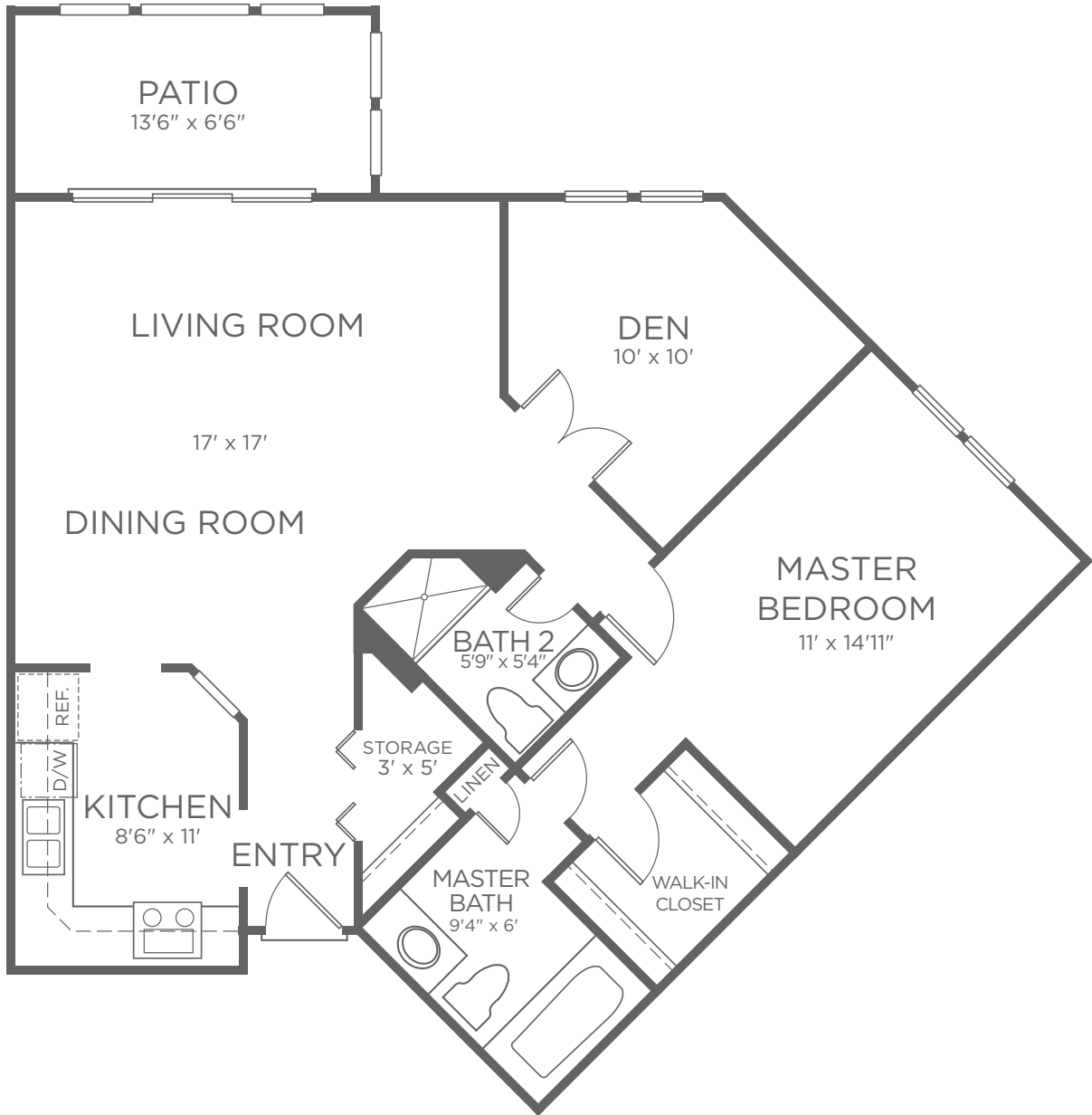

RESIDENCE # _____ CURRENT PRICE \$ _____ EXPIRES _____ KISCO ASSOCIATE INITIALS _____

ONE TIME COMMUNITY FEE \$ _____ SECOND OCCUPANCY MONTHLY FEE \$ _____ PET MONTHLY FEE \$ _____

Kisco Senior Living reserves the right to change pricing, delete or modify floor plans and specifications without notice or obligation. All square footage is approximate.



FLOOR PLAN

INDEPENDENT & ASSISTED LIVING

DAISY

1 BEDROOM DELUXE | 2 BATH
APPROXIMATELY 963 SF

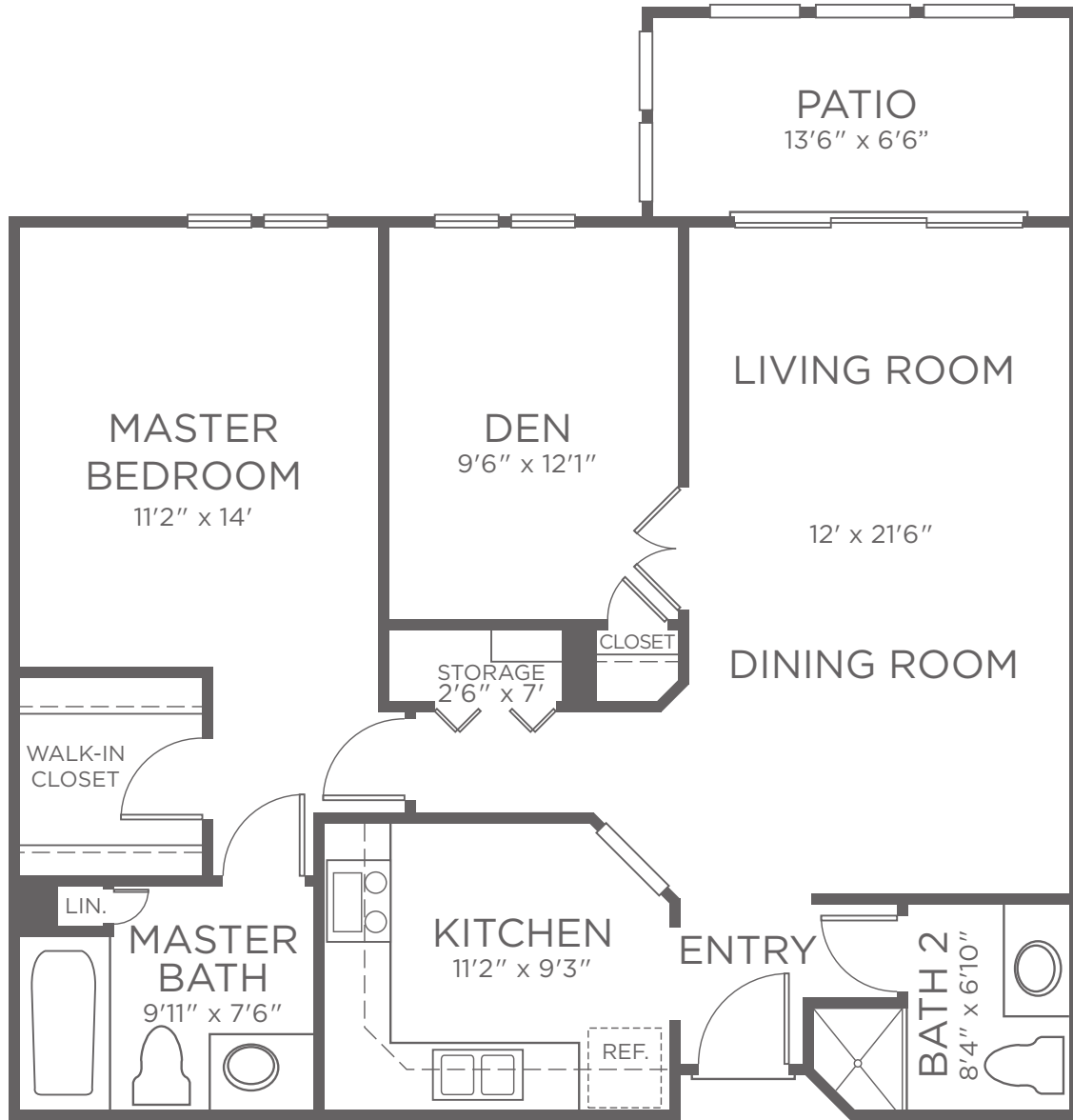

RESIDENCE # _____ CURRENT PRICE \$ _____ EXPIRES _____ KISCO ASSOCIATE INITIALS _____

ONE TIME COMMUNITY FEE \$ _____ SECOND OCCUPANCY MONTHLY FEE \$ _____ PET MONTHLY FEE \$ _____

Kisco Senior Living reserves the right to change pricing, delete or modify floor plans and specifications without notice or obligation. All square footage is approximate.



FLOOR PLAN

INDEPENDENT & ASSISTED LIVING

FOXTAIL

1 BEDROOM DELUXE | 2 BATH
APPROXIMATELY 1,043 SF

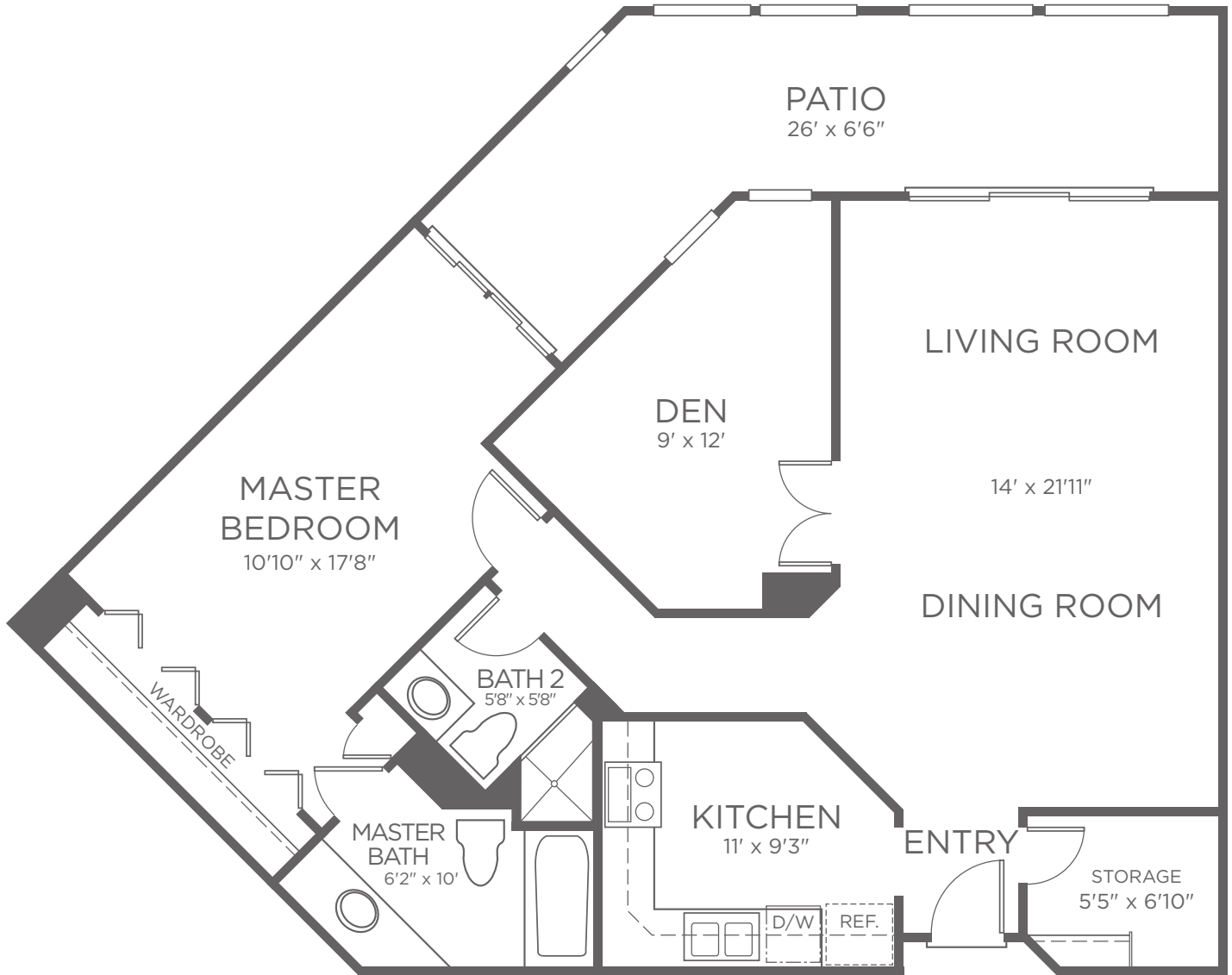

RESIDENCE # _____ CURRENT PRICE \$ _____ EXPIRES _____ KISCO ASSOCIATE INITIALS _____

ONE TIME COMMUNITY FEE \$ _____ SECOND OCCUPANCY MONTHLY FEE \$ _____ PET MONTHLY FEE \$ _____

Kisco Senior Living reserves the right to change pricing, delete or modify floor plans and specifications without notice or obligation. All square footage is approximate.



FLOOR PLAN

INDEPENDENT & ASSISTED LIVING

HIBISCUS

2 BEDROOM | 2 BATH
APPROXIMATELY 1,077 SF

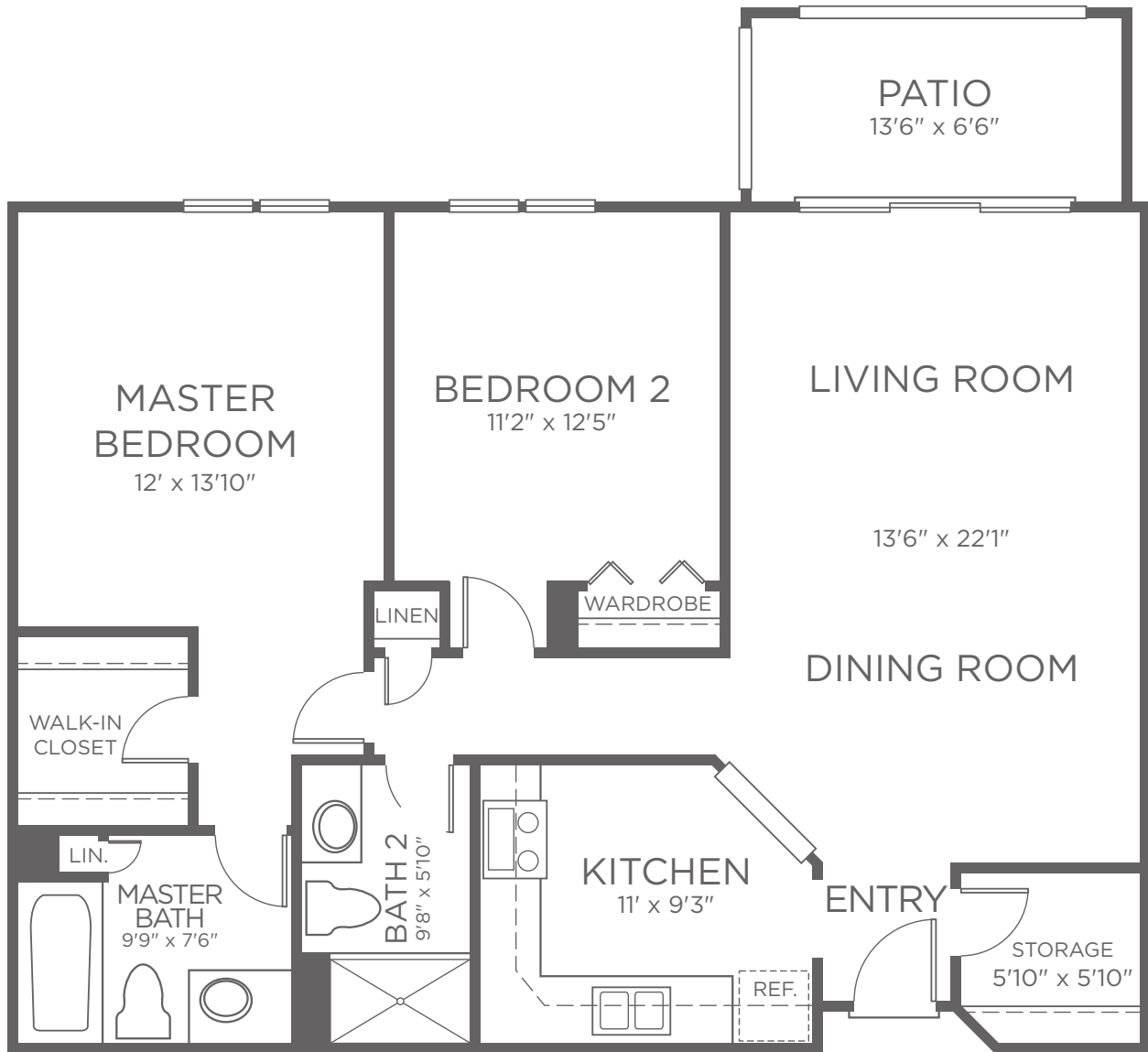

RESIDENCE # _____ CURRENT PRICE \$ _____ EXPIRES _____ KISCO ASSOCIATE INITIALS _____

ONE TIME COMMUNITY FEE \$ _____ SECOND OCCUPANCY MONTHLY FEE \$ _____ PET MONTHLY FEE \$ _____

Kisco Senior Living reserves the right to change pricing, delete or modify floor plans and specifications without notice or obligation. All square footage is approximate.



FLOOR PLAN

INDEPENDENT & ASSISTED LIVING

GARDENIA

1 BEDROOM DELUXE | 2 BATH
APPROXIMATELY 1,093 SF



RESIDENCE # _____ CURRENT PRICE \$ _____ EXPIRES _____ KISCO ASSOCIATE INITIALS _____

ONE TIME COMMUNITY FEE \$ _____ SECOND OCCUPANCY MONTHLY FEE \$ _____ PET MONTHLY FEE \$ _____

Kisco Senior Living reserves the right to change pricing, delete or modify floor plans and specifications without notice or obligation. All square footage is approximate.



FLOOR PLAN

INDEPENDENT & ASSISTED LIVING

JASMINE

2 BEDROOM DELUXE | 2 BATH
APPROXIMATELY 1,273 SF

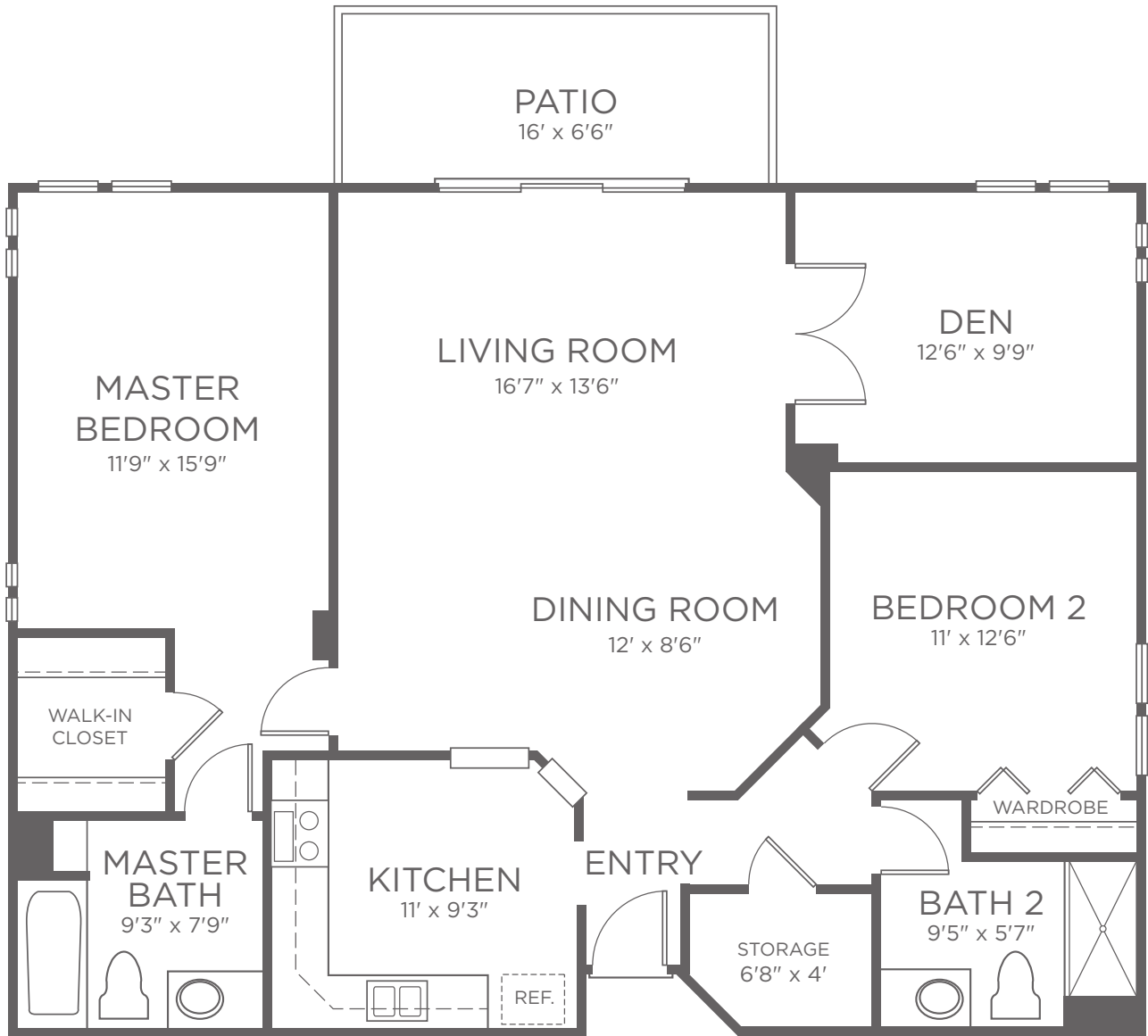

RESIDENCE # _____ CURRENT PRICE \$ _____ EXPIRES _____ KISCO ASSOCIATE INITIALS _____

ONE TIME COMMUNITY FEE \$ _____ SECOND OCCUPANCY MONTHLY FEE \$ _____ PET MONTHLY FEE \$ _____

Kisco Senior Living reserves the right to change pricing, delete or modify floor plans and specifications without notice or obligation. All square footage is approximate.



FLOOR PLAN

INDEPENDENT & ASSISTED LIVING

KALA

2 BEDROOM DELUXE | 2 BATH
APPROXIMATELY 1,312 SF

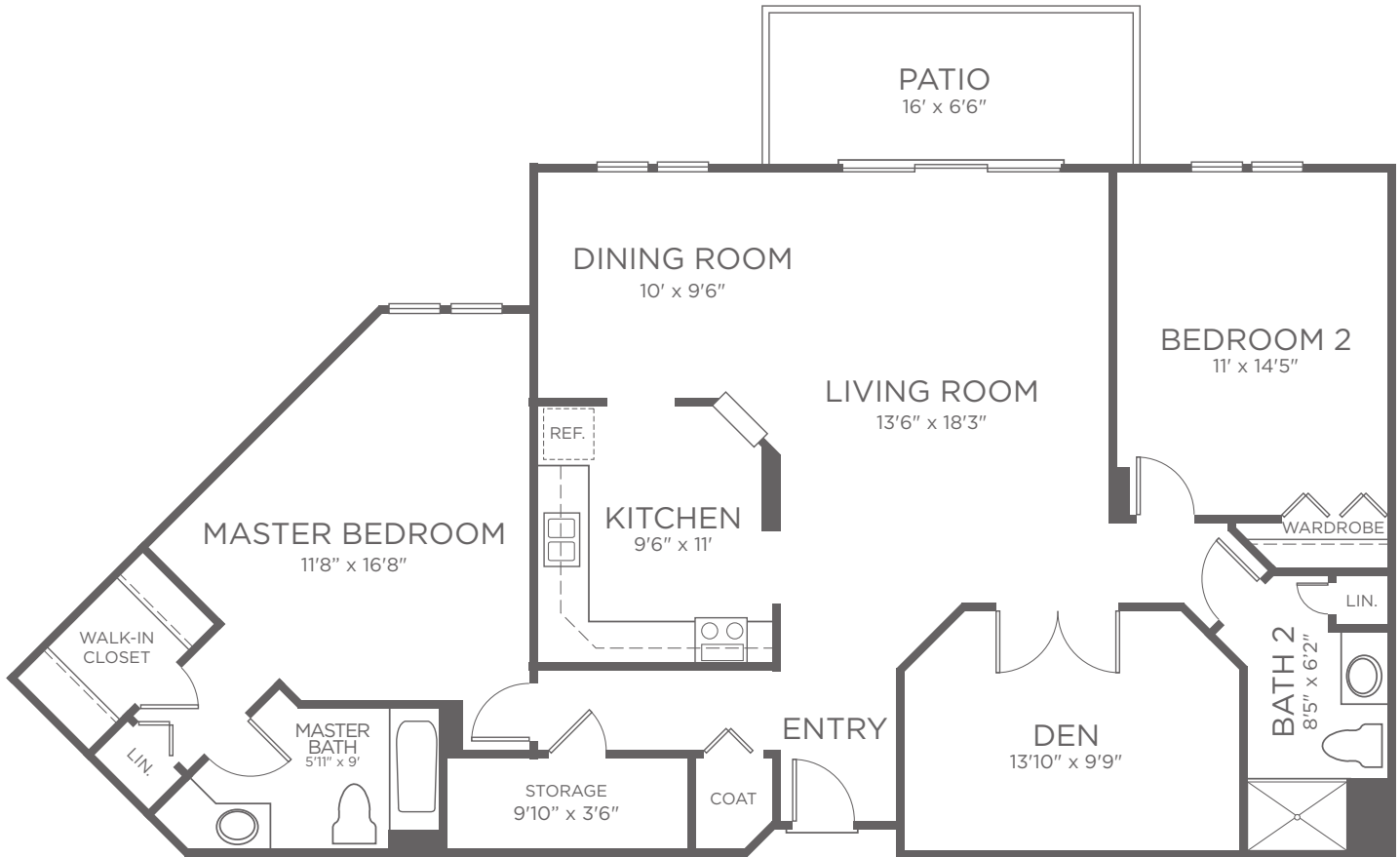

RESIDENCE # _____ CURRENT PRICE \$ _____ EXPIRES _____ KISCO ASSOCIATE INITIALS _____

ONE TIME COMMUNITY FEE \$ _____ SECOND OCCUPANCY MONTHLY FEE \$ _____ PET MONTHLY FEE \$ _____

Kisco Senior Living reserves the right to change pricing, delete or modify floor plans and specifications without notice or obligation. All square footage is approximate.



FLOOR PLAN

INDEPENDENT & ASSISTED LIVING

POINSETTIA

PENTHOUSE

APPROXIMATELY 2,492 SF

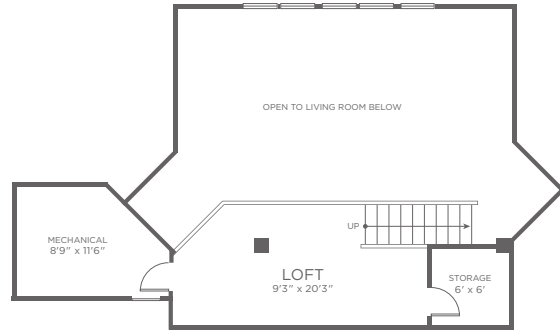

Second level

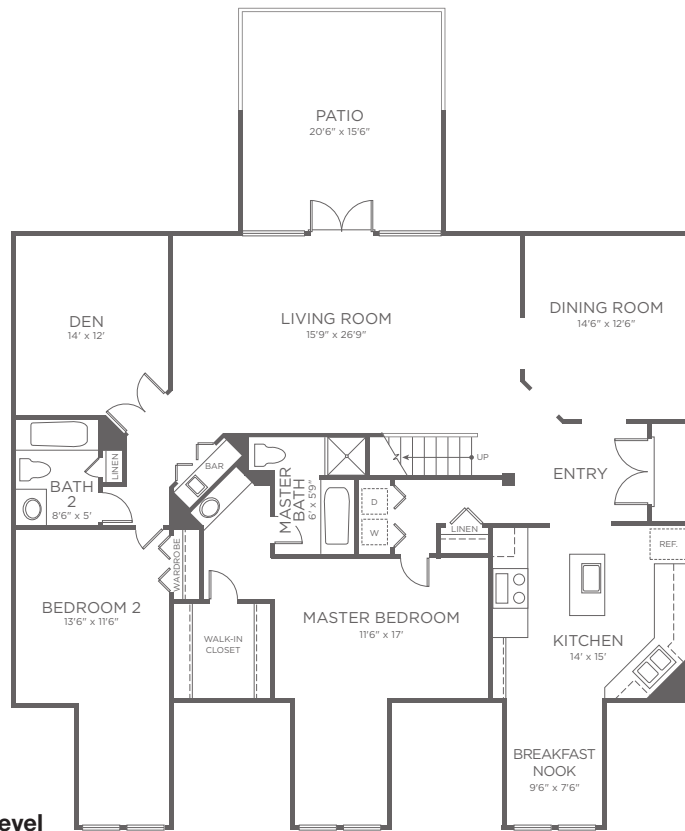

First level

RESIDENCE # _____ CURRENT PRICE \$ _____ EXPIRES _____ KISCO ASSOCIATE INITIALS _____

ONE TIME COMMUNITY FEE \$ _____ SECOND OCCUPANCY MONTHLY FEE \$ _____ PET MONTHLY FEE \$ _____

Kisco Senior Living reserves the right to change pricing, delete or modify floor plans and specifications without notice or obligation. All square footage is approximate.